



## Colorado MEP Occupational Survey

Your child/children may qualify to receive supplemental educational services at no cost, such as tutoring, transportation, school supplies, and other services. Please answer the following questions to assist in determining your child's/children's eligibility. Once completed, please return this form to the school or your Regional MEP Office listed below.

CHILD'S FIRST NAME:	CHILD'S LAST NAME:	BIRTHDATE:
SCHOOL:		GRADE:
PARENT/GUARDIAN NAME:		Do you have more than one child? <input type="checkbox"/> YES <input type="checkbox"/> NO

- 1) In the past three years, has your family moved to another state, city, school district, and/or county?  
 YES  NO
  
- 2) Do you or anyone in your immediate family currently work, or have worked, in the past three years, in any of the following occupations related to agricultural or fishing work?

Mark **YES** and **CIRCLE** all that apply even if the work was only for a short period of time.

YES  NO



**Processing & Packing**  
(fruit, vegetables, chicken, eggs, pork, beef, lamb or other livestock, etc.)



**Agriculture or Field Work**  
(planting, picking, sorting crops, soil preparation, irrigation, fumigation, etc.)

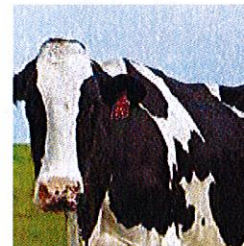

**Dairy & Cattle Raising**  
(feeding, milking, rounding up, etc.)



**Nursery or Greenhouse**  
(planting, potting, pruning, watering, harvesting, etc.)



**Forestry**  
(soil preparation, planting, growing, cutting trees, etc.)



**Fishing & Fish Processing**  
(catching, sorting, packing, transporting fish, etc.)

*If you answered "yes" to the questions above, please continue below. Otherwise, your form is complete.*

HOME ADDRESS:	TODAY'S DATE:	
CITY:	STATE:	ZIP:
TELEPHONE (WITH AREA CODE):		
BEST DAY AND TIME TO CALL:	PREFERRED LANGUAGE:	

*This form and the data recorded within protected to maintain family and child confidentiality. If you have any questions, please contact:*

**Centennial BOCES**  
2020 Clubhouse Dr.  
Greeley, CO 80634  
970-352-7404 Ext 1116